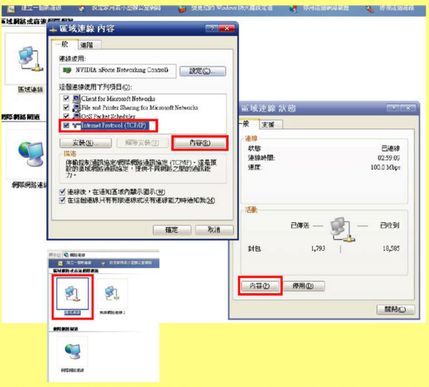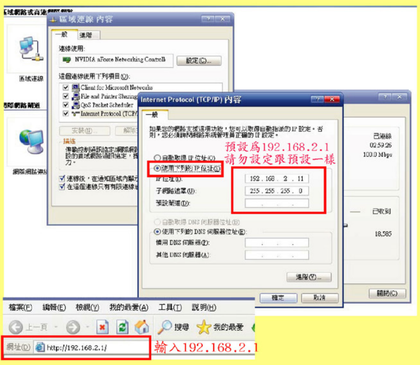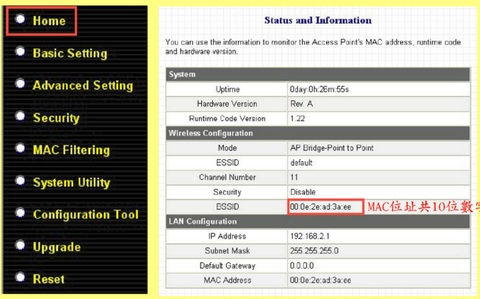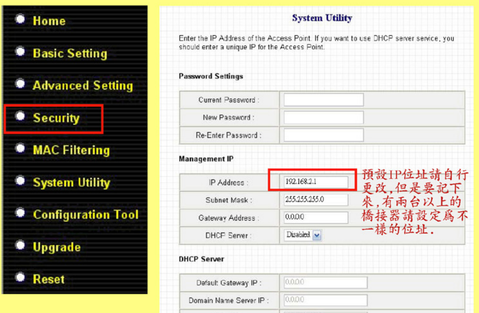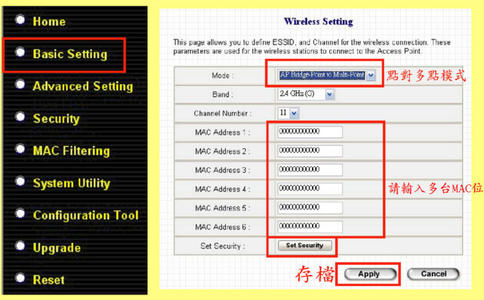AP橋接器設定方式一點對多點模式