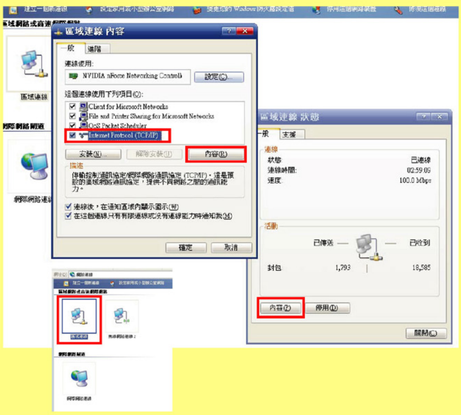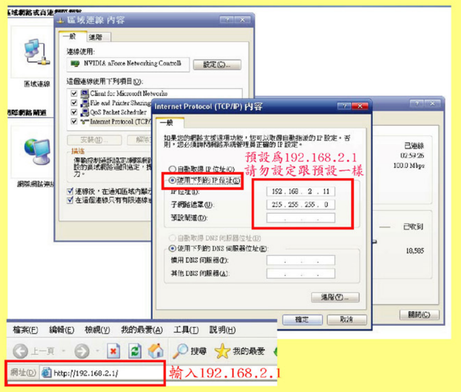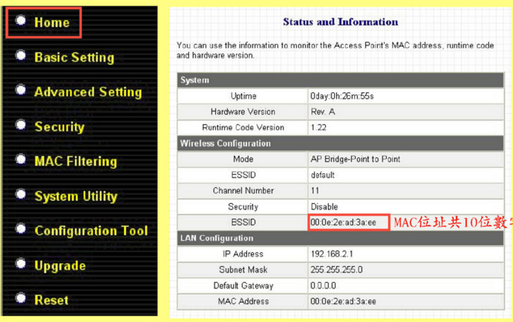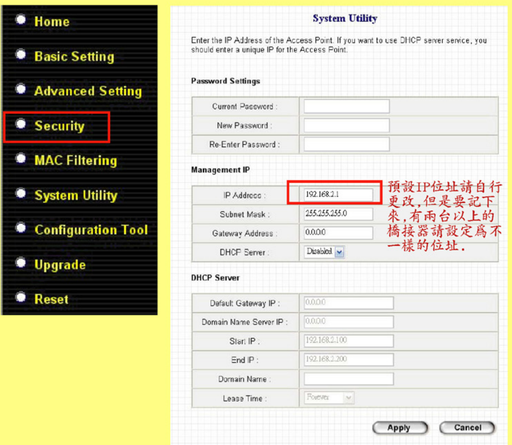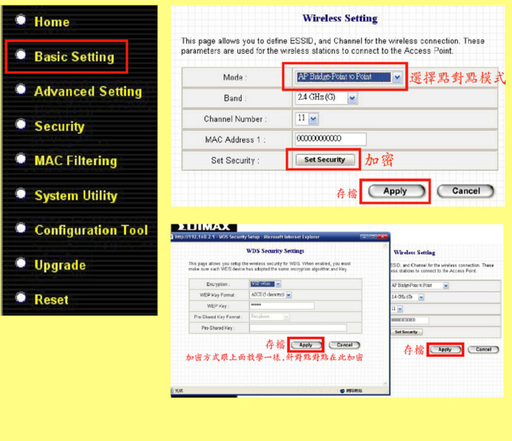AP橋接器設定方式－點對點模式